RVO 35 - rekonstrukce

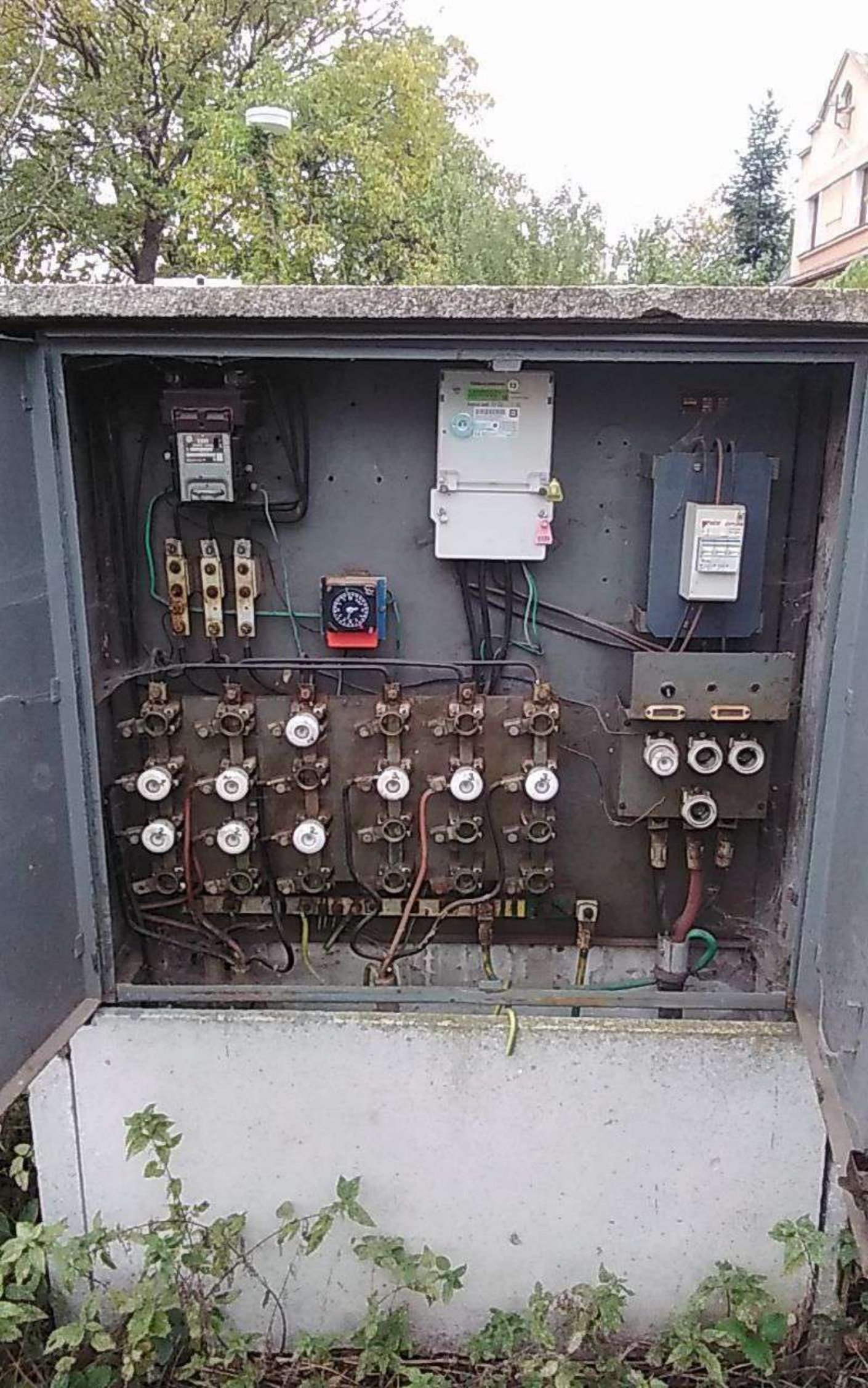

Třítázový elektroměr
13
0000000
T2
Aktivní tarif T1 T2
9041061020199466
ZE312.D0B1T022-010
3×230/400V 50Hz
10 000 imp./kWh
100 imp./kWh
TCM 231/09-4694
02/13
Rok 2013
No.1020199466
M13 1383

RVO 36 - rekonstrukce

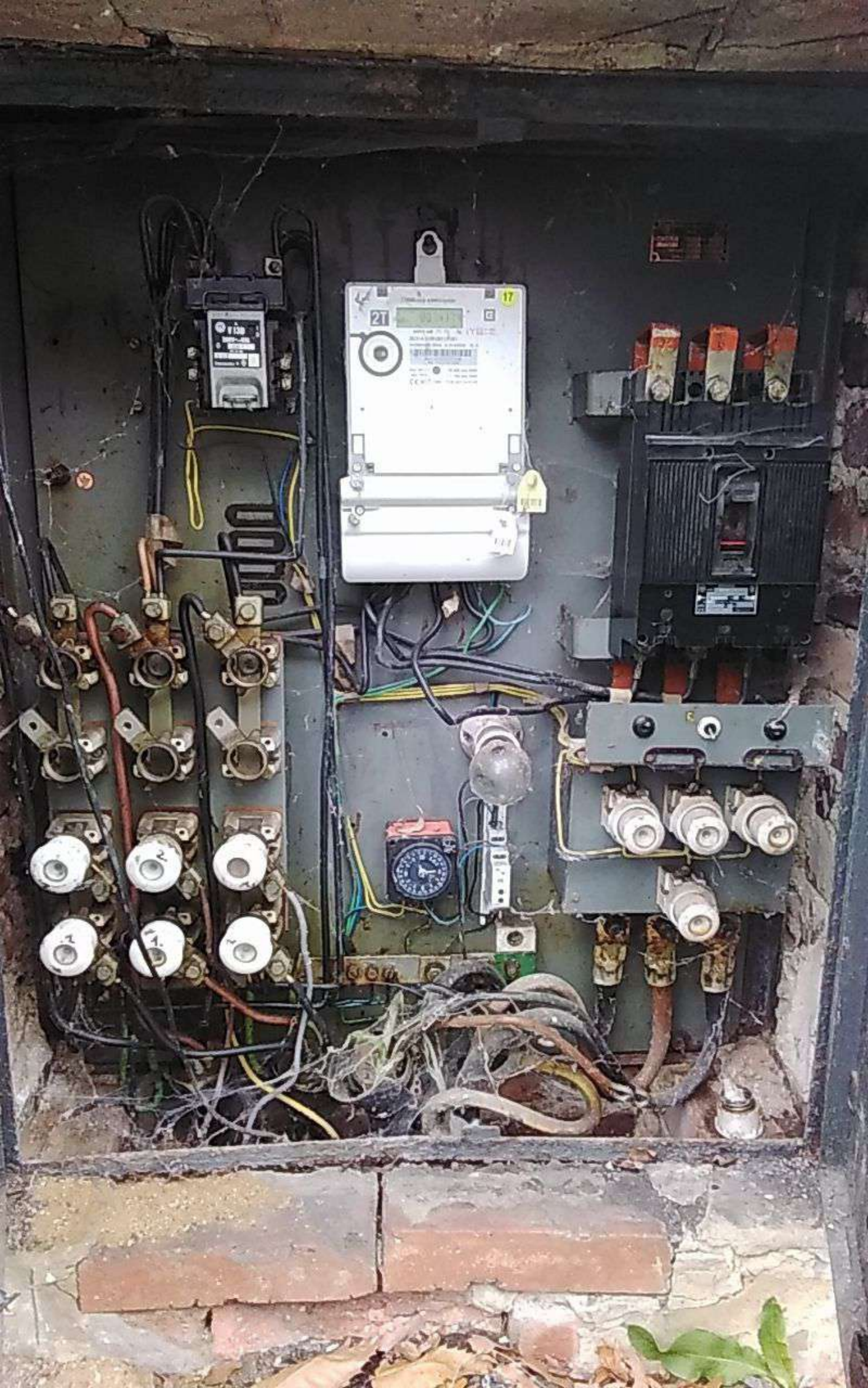

Třífázový elektroměr
17
2T
ZE314 D0B1B012-061
Rok 2017
10 000 imp./kWh
100 imp./kWh
M17
1383
TCM 221/14-5143

RVO 37 - rekonstrukce

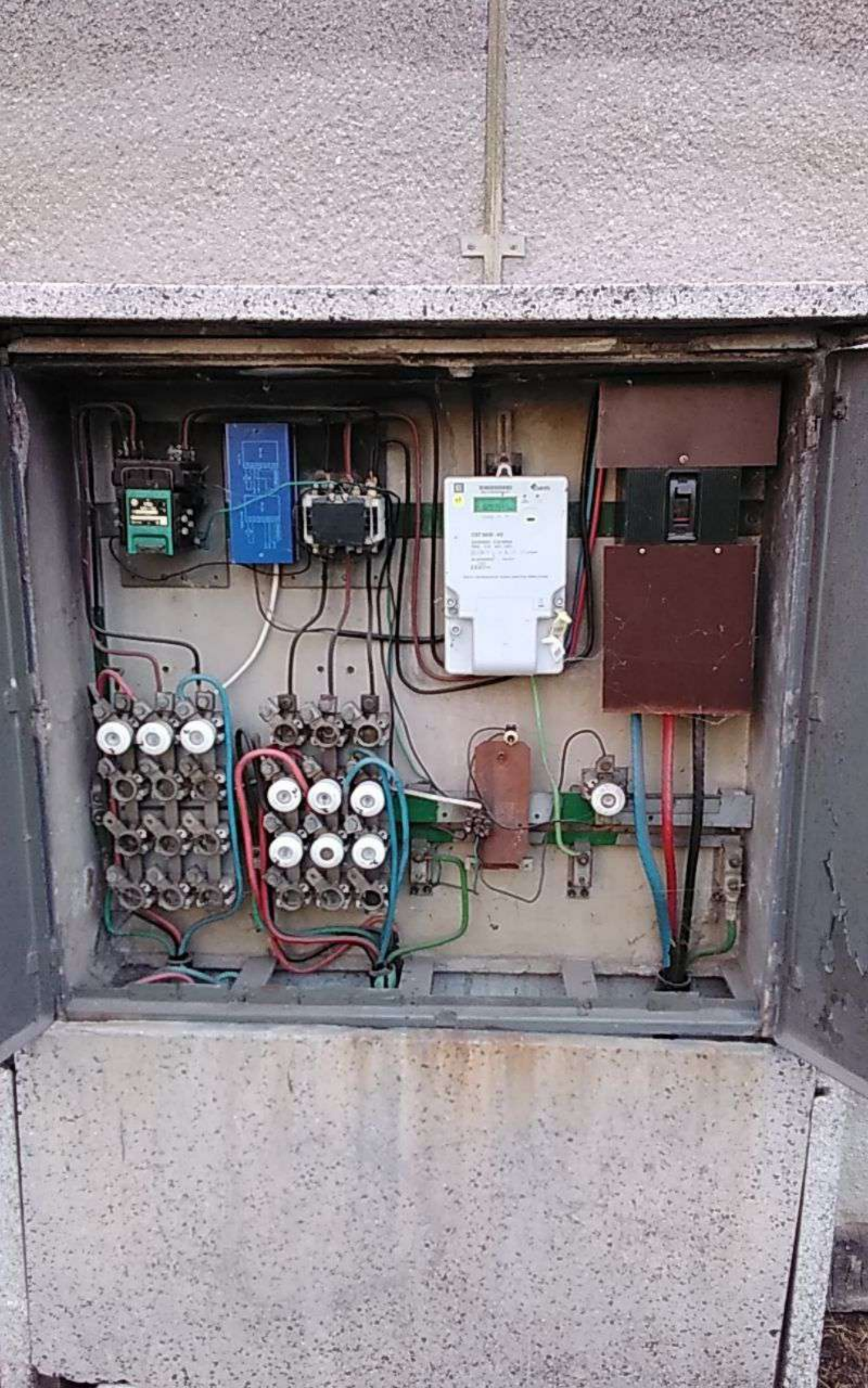

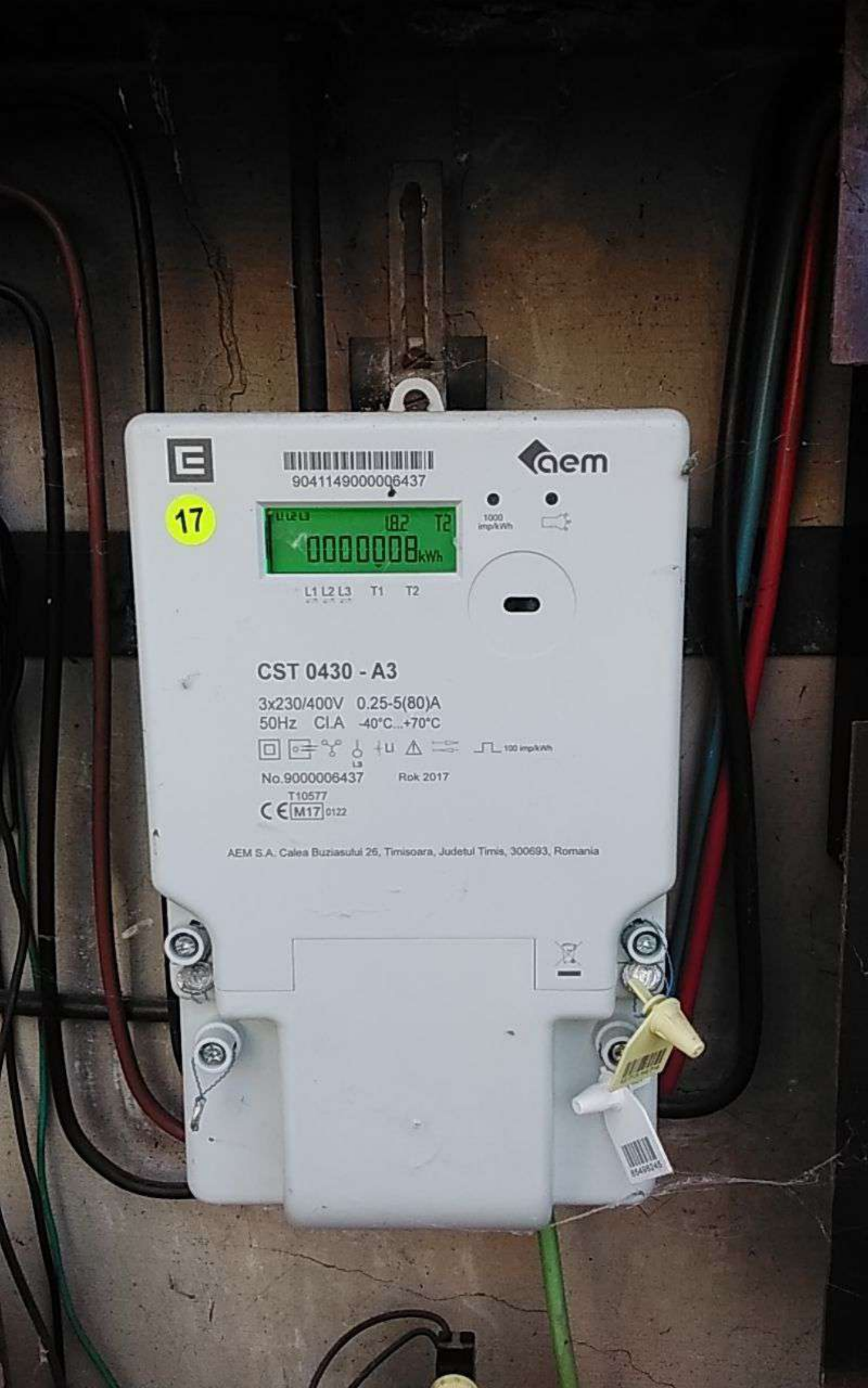
9041149000006437
aem
17
L1 L2 L3 T2
0000008 kWh
1000 imp/kWh
L1 L2 L3 T1 T2
CST 0430 - A3
3x230/400V 0.25-5(80)A
50Hz Cl.A -40°C...+70°C
100 imp/kWh
No.9000006437
Rok 2017
T10577
M17 0122
AEM S.A. Calea Buziasului 26, Timisoara, Judetul Timis, 300693, Romania

RVO 39

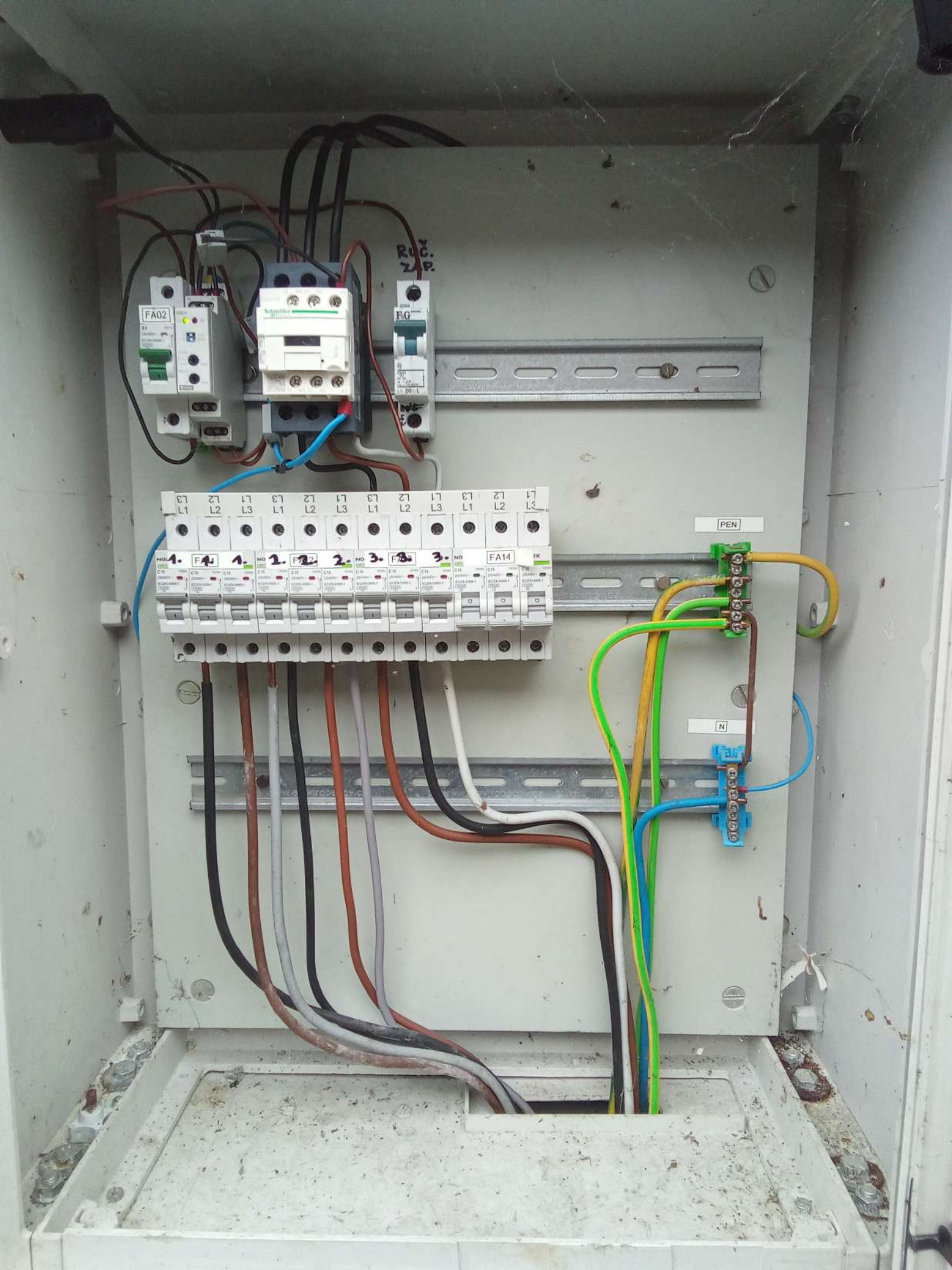
RUČ. ZAP.
FA02
FA14
PEN
N

daisy
F - System error
T1, 2 - Active energy tariff 1..2 [kWh]
ADX10-AD-U2H-V2X-G1-OK1
M 12 1432
TCM 221/10 - 4781
10000 imp/kWh
1000 imp/kWh
cl. A M1 -33°C to +60°C E2
3X230 / 400 V, 0.15 - 5(80)A, 50Hz
Year of manufacture: 2012
Function
Scroll/Set
FA01

9041071270041600
daisy
TECHNOLOGY
SNo 1270041600
Load
L1
L2
L3
T1044295C
P
R
T2
T1
F - System error
T1..2 - Active energy tariff 1..2 [kWh]
ADX10-AD-U2H-V2X-G1-OK1
12
CE M 12 1432
TCM 221/10 - 4781
10000 imp/kWh
1000 imp/kWh
Function
cl. A M1 -33°C to +60°C E2
Scroll/Set
3X230 / 400 V, 0.15 - 5(80)A, 50Hz
Year of manufacture: 2012

RVO 40

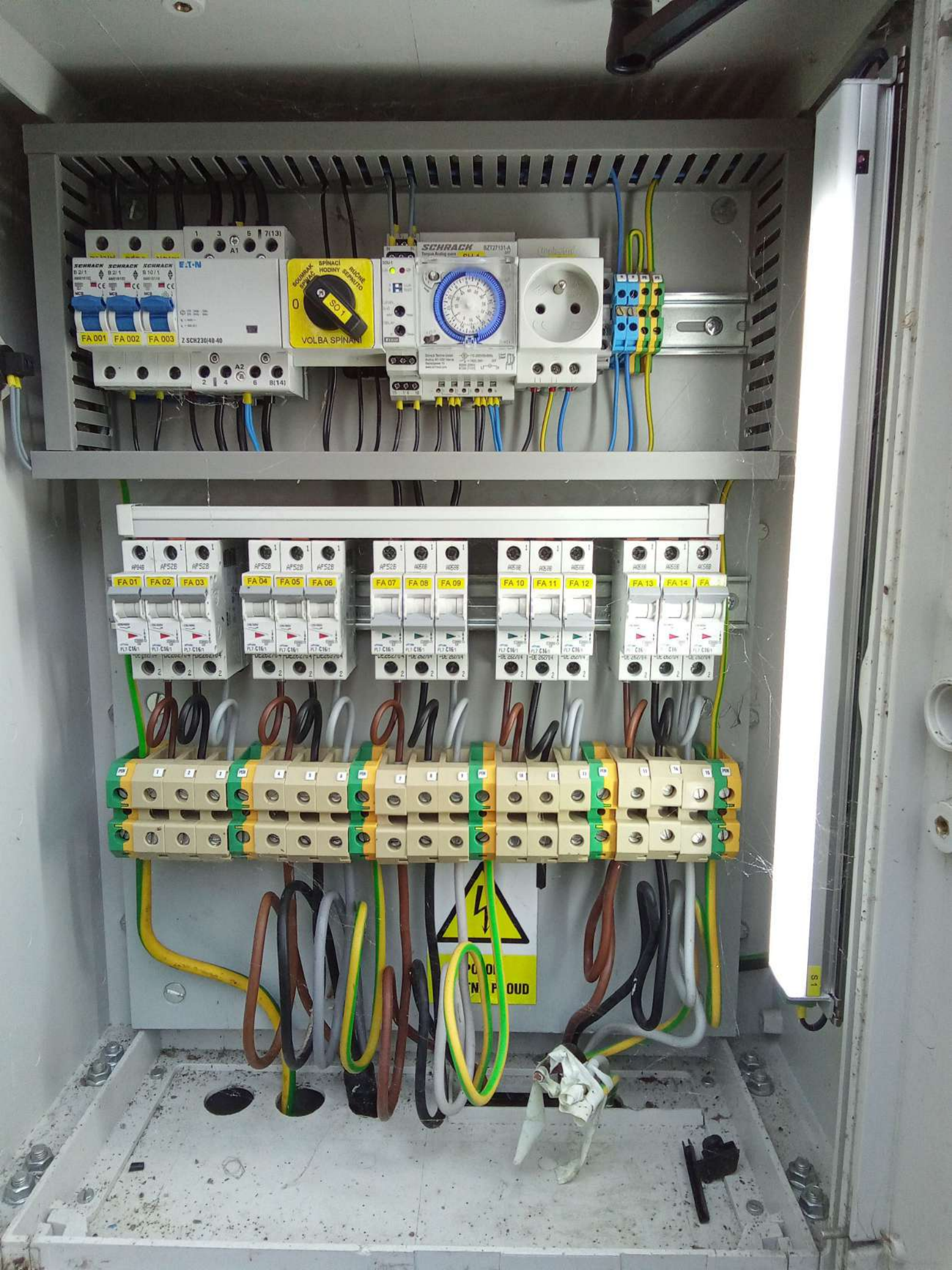
SCHRACK
FA 001
FA 002
FA 003
SOUMRAK SPÍNAČ
SPÍNACÍ HODINY
RUČNÉ SEPNUTO
SO 1
VOLBA SPÍNANÍ
FA 01
FA 02
FA 03
FA 04
FA 05
FA 06
FA 07
FA 08
FA 09
FA 10
FA 11
FA 12
FA 13
FA 14
S1

12
kWh
HLAVNÍ JISTIČ
OSVĚDČENÍ
O jakosti a kompletnosti
POZOR
ZPĚTNÝ PROUD

2343180
kWh
12
TCM 221/93-1642
LANDIS & GYR
MM2600xf3
3×230/400 V
75 r/kWh
No. 69 090 732
10(60) A
Cl.2
50 Hz
1996
9530240069090732

RVO 46 - rekonstrukce

Třífázový elektroměr 15
Naměřená hodnota energie
Aktivní tarif T1 T2
9041131021288276
ZE312.D0B1T022-012
No.1021288276
M15 1363
Rok v. 2015

RVO 48

daisy
T 10368506
F - Systémová chyba
T1..2 - Aktivní tarif 1..2 (kWh)
ADX10-AD-U2H-V2X-G1-OK1
15
M15 1432
TCM 221/10 - 4781
10000 imp/kWh
1000 imp/kWh
Funkce
cl. A M1 3K6
E2 Procházet
3X230 / 400 V, 0.15 - 5(80)A, 50Hz
Rok výroby : 2015
HLAVNÍ JISTIČ
FA1

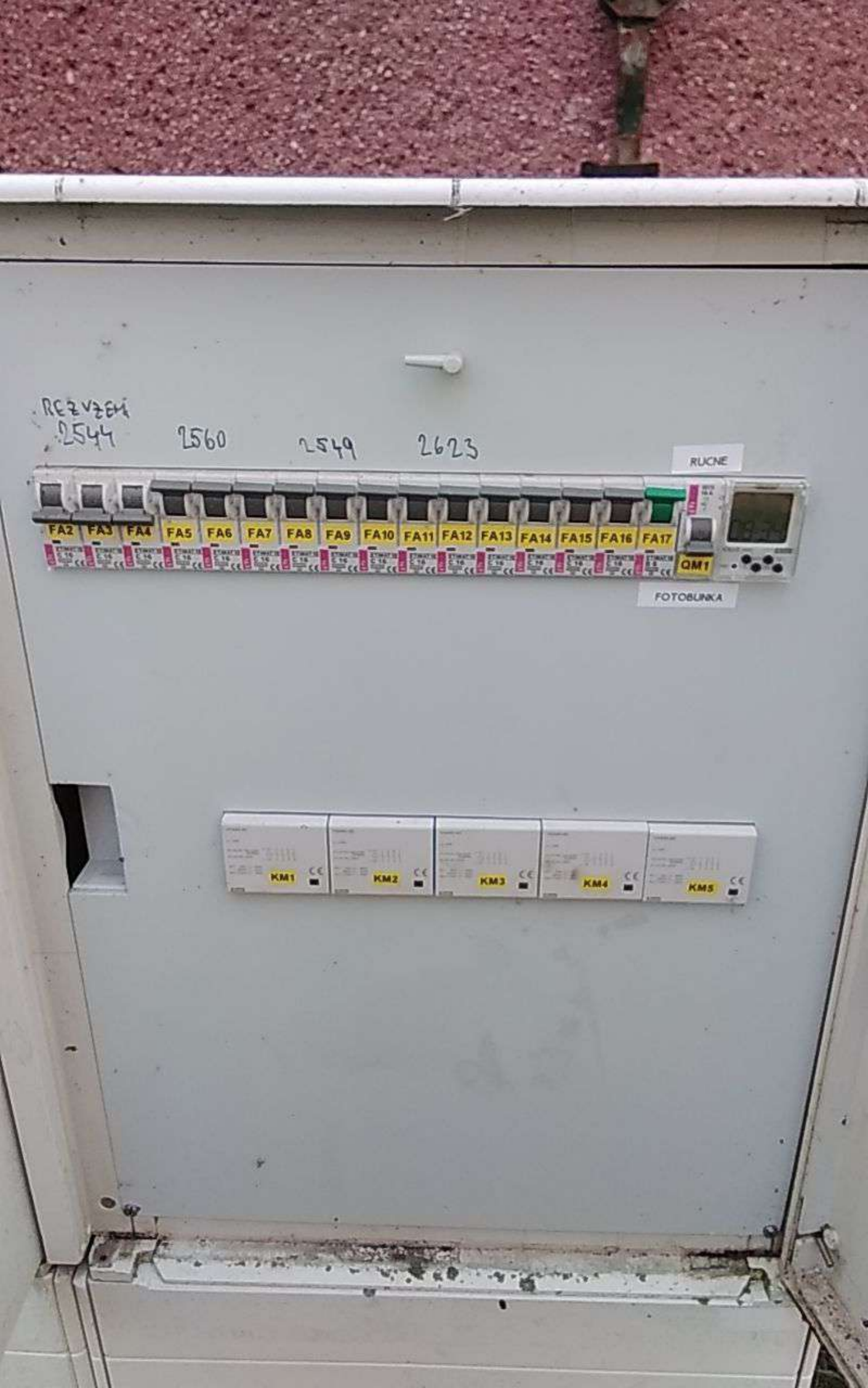
REZERVE
2544
2560
2549
2623
RUCNE
FA2
FA3
FA4
FA5
FA6
FA7
FA8
FA9
FA10
FA11
FA12
FA13
FA14
FA15
FA16
FA17
QM1
FOTOBUNKA
KM1
KM2
KM3
KM4
KM5

RVO 51

HLAVNÍ JISTIČ

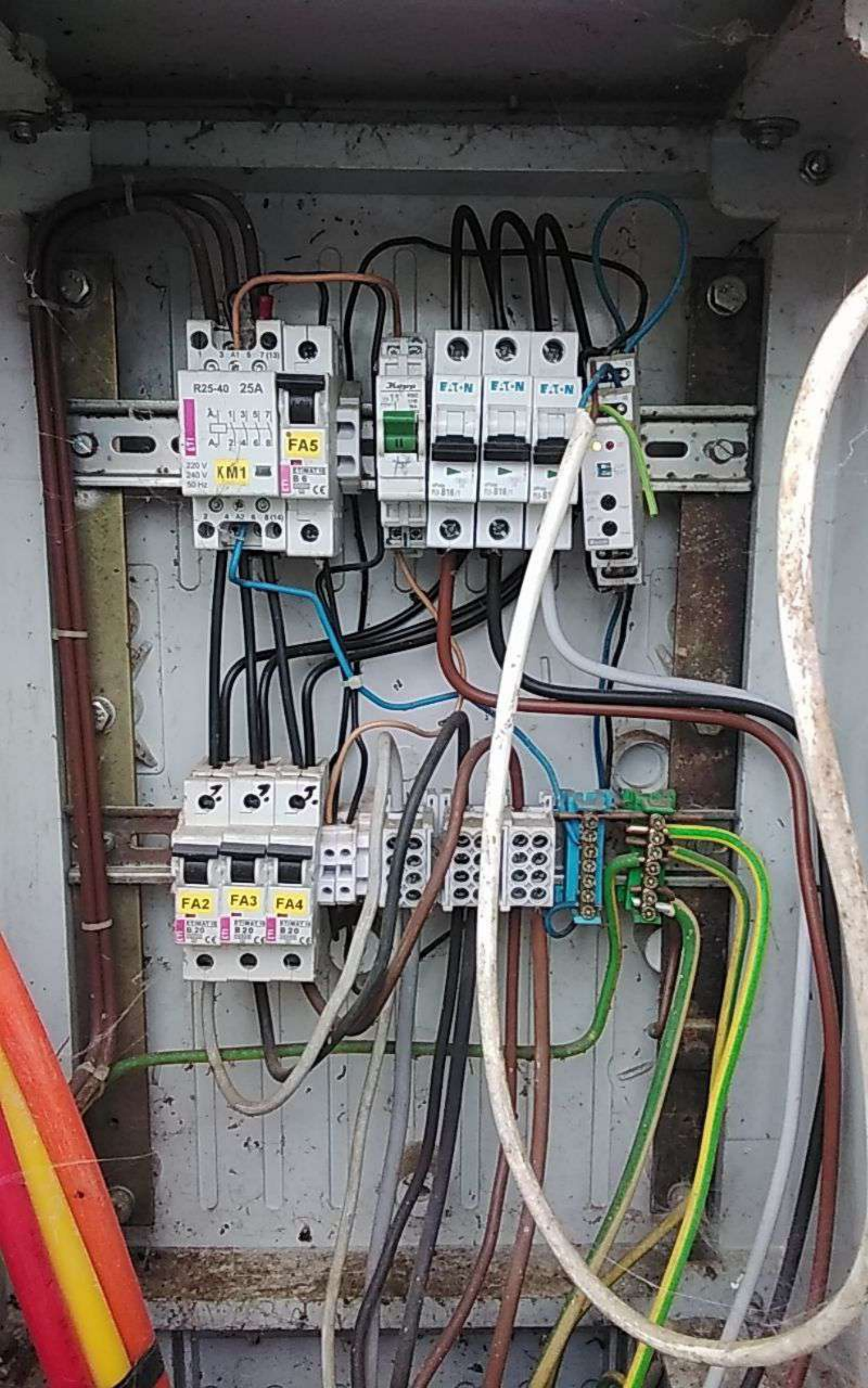
R25-40 25A
KM1
FA5
FA2
FA3
FA4
E·T·N
E·T·N
E·T·N

RVO 56

S1
FA01
FA02
FA03
VOLBA SPÍNAČE
F01
F02
F03
L1
L2
L3

15
3 9 1 4 2 7 5 kWh
TCM 221/93-1642
LANDIS & GYR
MM2600x16
3x230/400 V
75 r/kWh
No. 76 476 162
10(60) A
Cl.2
50 Hz
1998
9830250070476162
HLAVNÍ JISTIČ

RVO 62

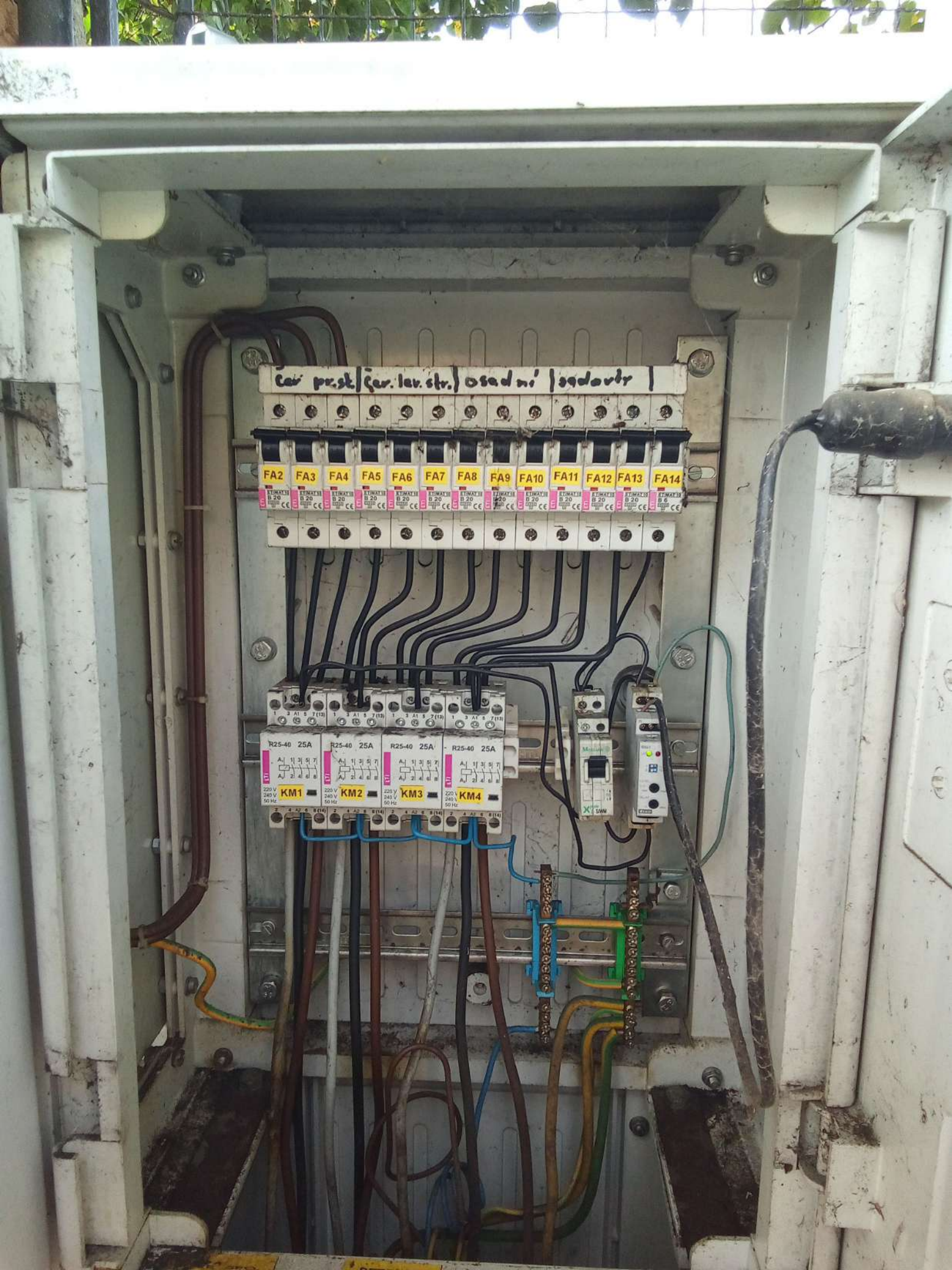
FA2
FA3
FA4
FA5
FA6
FA7
FA8
FA9
FA10
FA11
FA12
FA13
FA14
R25-40 25A
KM1
KM2
KM3
KM4

daisy
HW 2.00
P T2 T1
2T
AD-U2H-V2C-G1-OK1
20
10000 imp/kWh
100 imp/kWh
ADX12A-AD-U2H-V2C
M1 3K7 E2
3X230 / 400 V, 0.25 - 5(80)A, 50Hz
Rok výroby : 2020

RVO 63 - rekonstrukce

V33D
500V~100A
Infralux 03
VLEVO

daisy
F - Systémová chyba
T1..2 - Aktivní tarif 1..2 [kWh]
ADX10-AD-U2H-V2X-G1-OK1
M16 1432
TCM 221/10 - 4781
10000 imp/kWh
1000 imp/kWh
cl. A M1 3K6
E2 Procházet
3X230 / 400 V, 0.15 - 5(80)A, 50Hz
Rok výroby : 2016
-33°C to +60°C
(mezní rozsah provozu)
12552792
64733491